

FILE NAME = H:\Projects\081013-RL_79_FR13A_Ext_SiteEng\CUT\081013PL_5.dgn
 DATE/TIME = 2/22/09
 USER = Doug

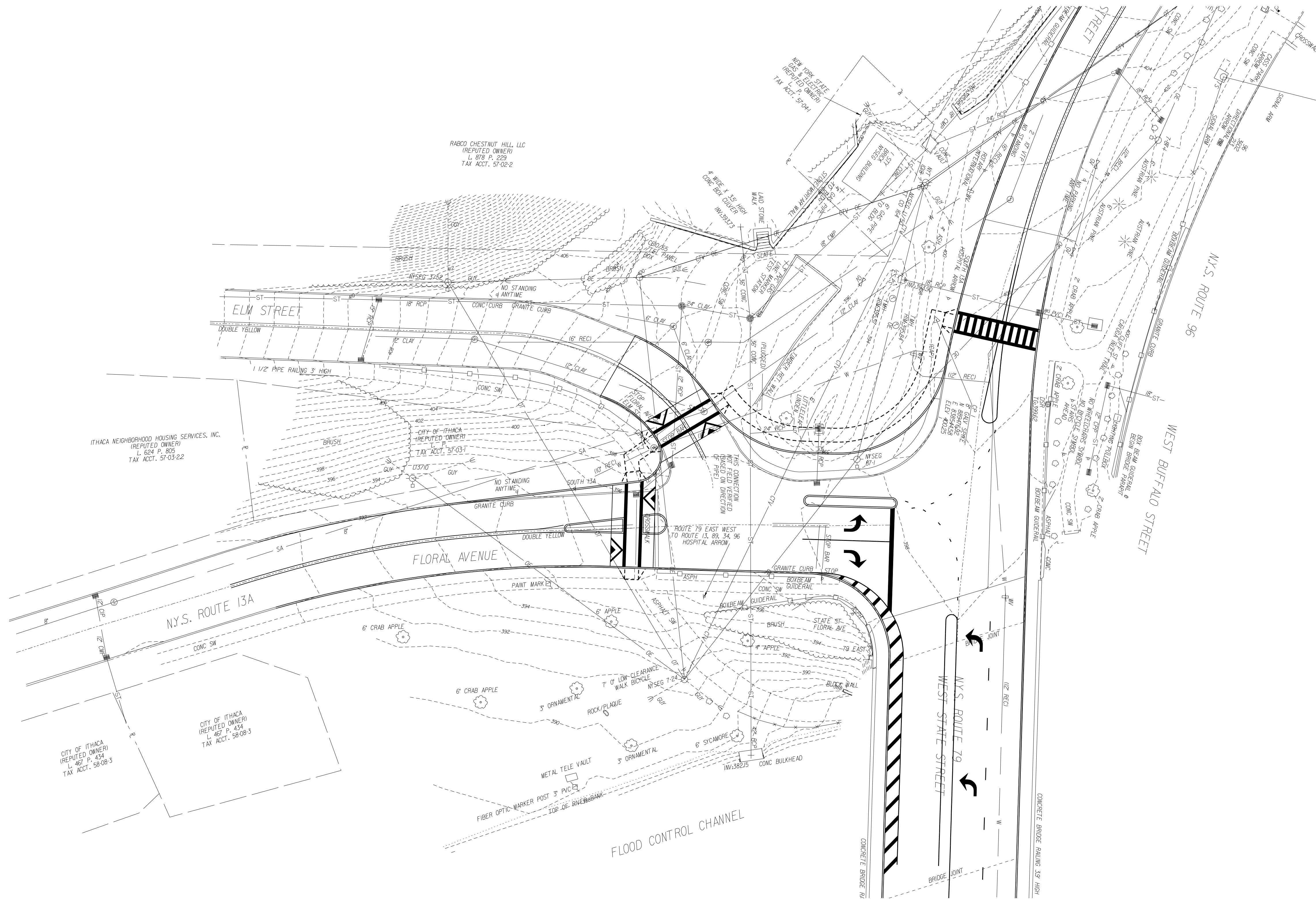

PLAN

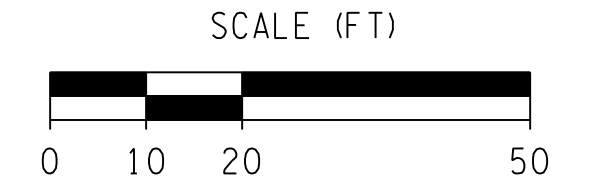
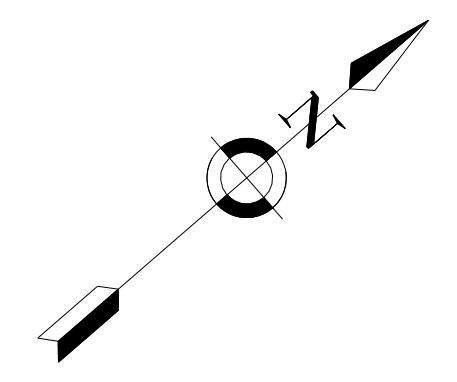

NO.	REVISIONS	DATE	BY
1			
2			
3			
4			
5			
6			
7			

CONTRACTORS
 FISHER ASSOCIATES P.E. L.S. P.C.
 New York State Expiration License Section
 111.000.0000.0000.0000.0000.0000.0000
 This is for any and all work done by
 the contractor under the direction of and
 supervision of the engineer and surveyor.
 It is on this heading the seal of an
 architect, engineer, or land surveyor
 shall be placed. The work shown on this
 plan is the work of the contractor and
 the contractor shall be responsible for
 the operation, and a specific description
 of the alteration.

PROJECT NO.
081013
 PROJECT MANAGER
S. WILKINSON
 DRAWN BY
T. DAVIS
 SCALE
AS NOTED
 ISSUE DATE
11/08

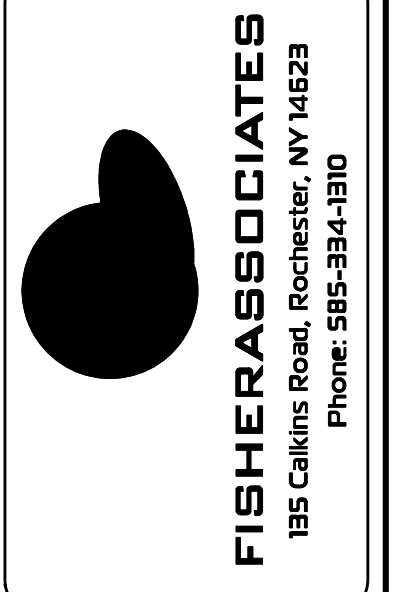

PROJECT
ROUTE 79, 13A AND ELM STREET
PEDESTRIAN AND TRAFFIC
SAFETY IMPROVEMENTS
 TITLE OF DRAWING
PLAN

PROJECT NO.
081013
 DRAWING NO.
OPTION B
 SHEET 1 OF